B♭ Trumpet 1

Johann Sebastian Bach

ARIOSO

arr.Jacob de Haan

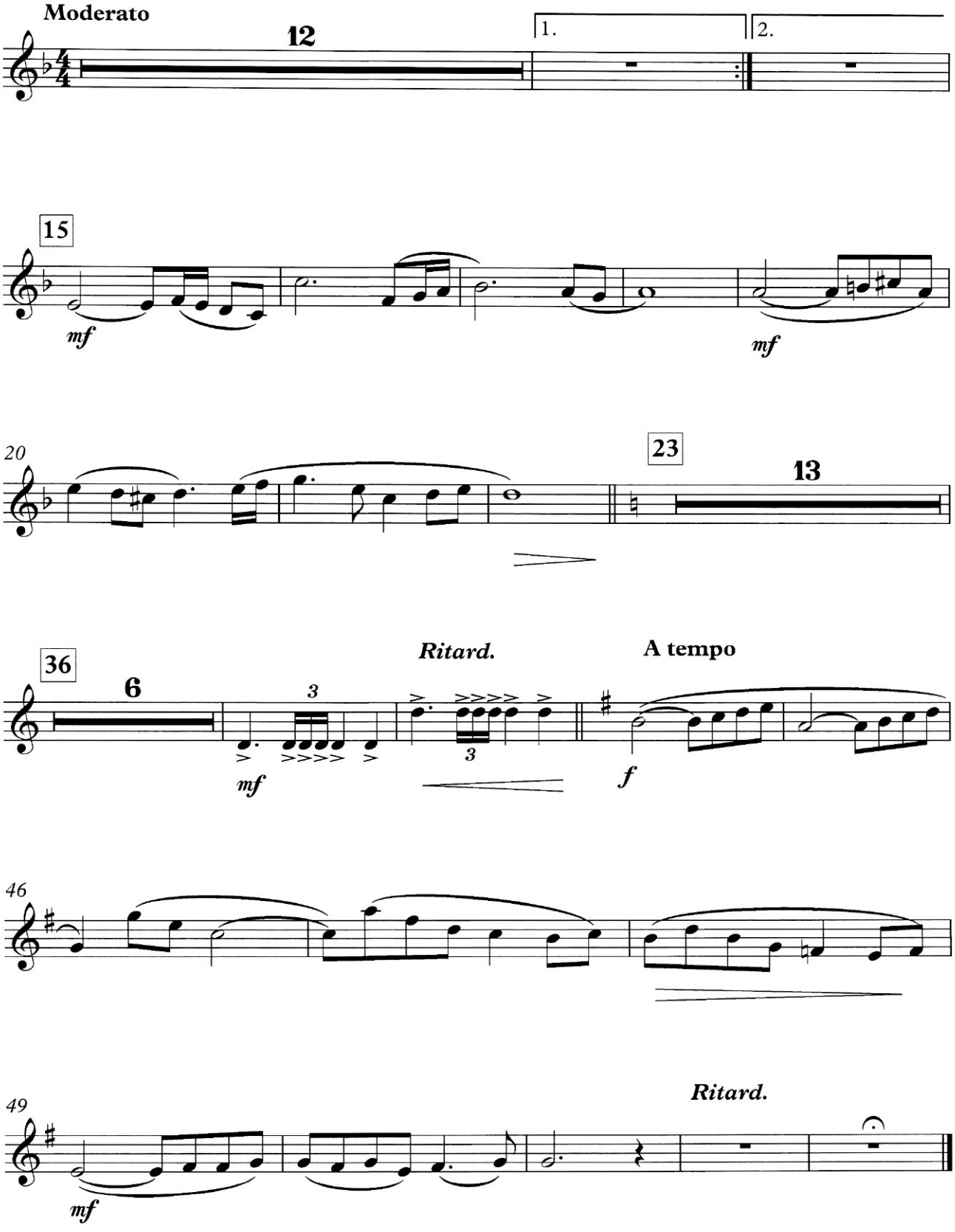

B♭ Trumpet 2

Johann Sebastian Bach

ARIOSO

arr. Jacob de Haan

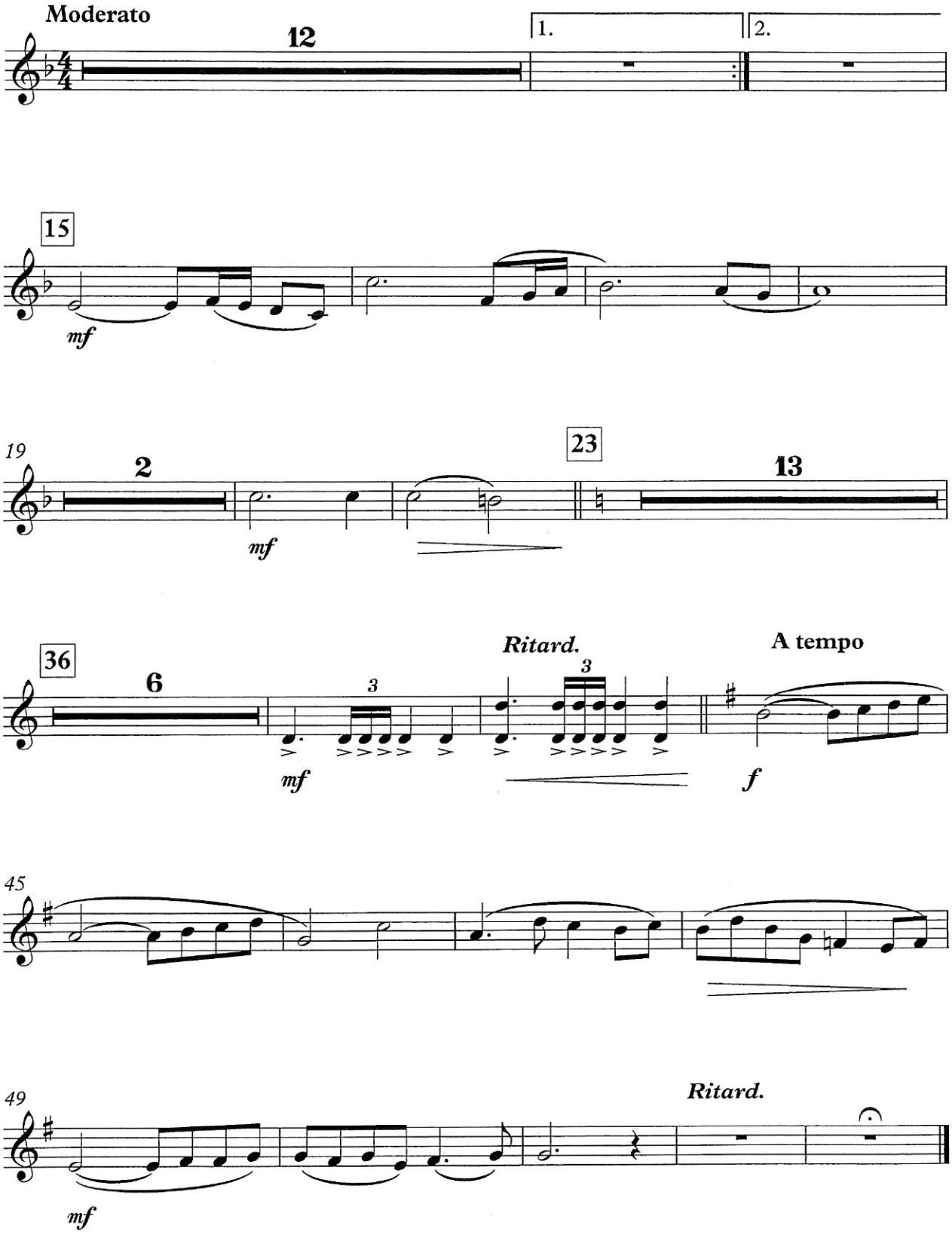

B♭ Trumpet 3

Johann Sebastian Bach

ARIOSO

arr. Jacob de Haan

